



## **Marine Notice No. 26 of 2020**

*Notice to all Shipowners, Fishing Vessel Owners, Agents, Shipmasters, Skippers, Fishers,  
Yachtsmen and Seafarers*

### **Developing Site Investigation Methodologies (DeSIRE) Survey North Irish Sea**

The Developing Site Investigation Methodologies (DeSIRE) Survey will be carried out from 13th until the 26th July in the North Irish Sea. The approximate location of these works is given in Appendix 1 and 2 below.

The equipment and techniques to be used include:

- Seismic refraction and multichannel analysis of surface wave (MASW) equipment;
- Sparker seismic equipment;

The details of the survey vessels are as follows:

<b>Vessel Name</b>	Ocean Navigator	Fionn Mac Cumhall
<b>Flag State</b>	Ireland	Ireland
<b>Call Sign</b>	EI018	EIDN2
<b>Length</b>	16m	12m
<b>Breadth</b>	6m	2.7m
<b>Draught</b>	1.4m	0.5m
<b>Tonnage (GRT)</b>	45	5

The vessel will display appropriate lights and signals. Work will be performed on a daytime schedule. Seismic surveying using refraction equipment and a sparker system will be performed during daylight hours in accordance with safe operating practices regarding MMO procedures and cognisant of fishing gear.

If you require any further information, please contact:

Dr. Mark Coughlan,  
Chief Scientist,  
University College  
Dublin  
+353860732848  
Mark.coughlan@icrag-centre.org

Marine Notices are issued purely for maritime safety and navigation reasons and should not be construed as conferring rights or granting permissions.

Irish Maritime Administration,  
Department of Transport, Tourism and Sport,  
Leeson Lane, Dublin 2, D02 TR60, Ireland.

07/07/2020

Encl: Annex

For any technical assistance in relation to this Marine Notice, please contact:  
The Marine Survey Office, tel: +353-(0)1-678 3400.  
For general enquiries, please contact the Maritime Safety Policy Division, tel: +353-(0)1-678 3418.  
Written enquiries concerning Marine Notices should be addressed to:  
Dept. of Transport, Tourism and Sport, Maritime Safety Policy Division, Leeson Lane, Dublin 2, D02 TR60, Ireland.  
email: [MarineNotices@dtas.gov.ie](mailto:MarineNotices@dtas.gov.ie) or visit us at: [www.gov.ie](http://www.gov.ie)

## Appendix 1: Map of the Proposed Survey Area

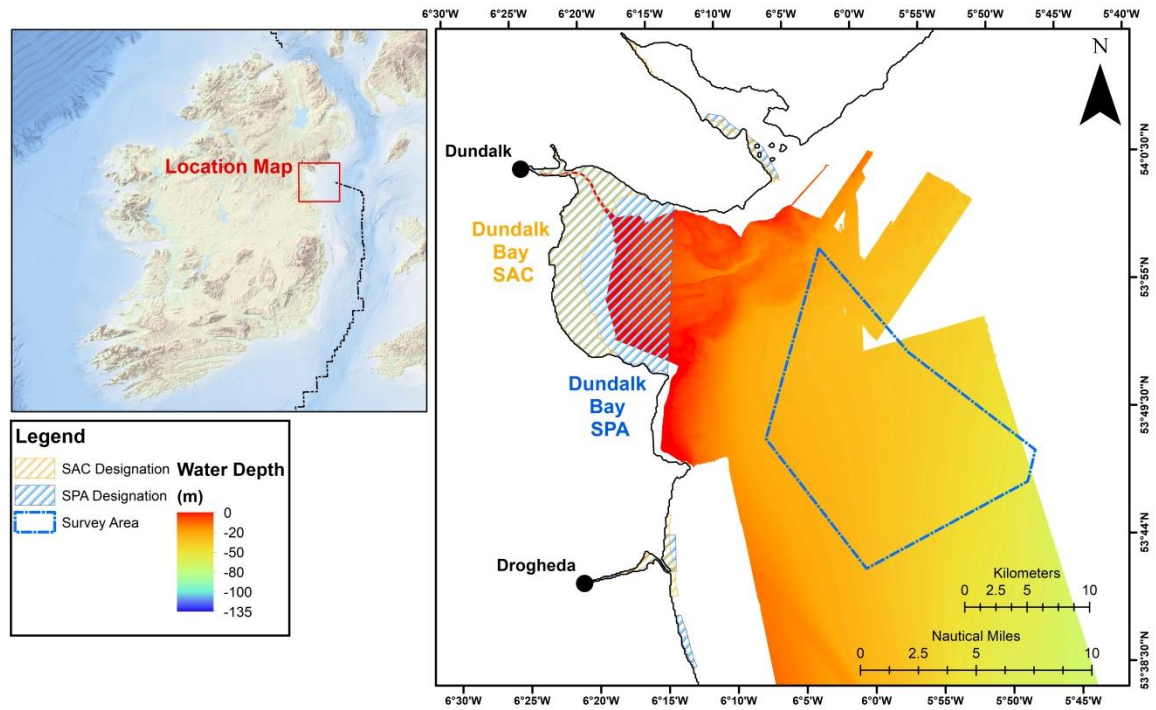

## **Appendix 2:** Planned location for survey area data to be collected

The table provided below documents the planned location for survey area data to be collected. All positions based on WGS 84 datum.

### Survey Area

<b>ID</b>	<b>Latitude</b>	<b>Longitude</b>
<b>1</b>	53° 56.840' N	6° 2.885' W
<b>2</b>	53° 52.204' N	5° 56.683' W
<b>3</b>	53° 47.755' N	5° 47.733' W
<b>4</b>	53° 46.414' N	5° 48.381' W
<b>5</b>	53° 42.954' N	6° 0.392' W
<b>6</b>	53° 48.722' N	6° 7.317' W
<b>7</b>	53° 51.203' N	6° 5.987' W
<b>8</b>	53° 56.840' N	6° 2.885' W